Connect Create Collaborate

Bladimir Campos <bladimir.campos@lacity.org>

Large amount of Needles

8 messages

Sean Starkey <sean.starkey@lacity.org> Wed, Apr 1, 2020 at 3:21 PM
To: Bladimir Campos <bladimir.campos@lacity.org>
Cc: Hector Vega <hector.vega@lacity.org>

Blad,

There is currently a large amount of needles on El Centro, just south of Fountain in front of a home. Can you send a team?

Photo attached.

Sign up for the CD13 Newsletter for daily updates on COVID-19

Sean Starkey
Hollywood Field Deputy
Office of Councilmember Mitch O'Farrell
13th District, City of Los Angeles
1722 Sunset Blvd., Los Angeles, CA 90026
Phone (213) 207-3015 | Cell (213) 261-1545 | www.cd13.com
HEART of Hollywood | **CD13 Year in Review**

Find the Councilmember on:

El Centro, South of Fountain.jpeg
212K

Sean Starkey <sean.starkey@lacity.org> Wed, Apr 1, 2020 at 4:50 PM
To: Bladimir Campos <bladimir.campos@lacity.org>
Cc: Hector Vega <hector.vega@lacity.org>

Disregard this request

Sign up for the CD13 Newsletter for daily updates on COVID-19

Sean Starkey
Hollywood Field Deputy
Office of Councilmember Mitch O'Farrell
13th District, City of Los Angeles
1722 Sunset Blvd., Los Angeles, CA 90026
Phone (213) 207-3015 | Cell (213) 261-1545 | www.cd13.com
HEART of Hollywood | **CD13 Year in Review**

Find the Councilmember on:

[Quoted text hidden]

Bladimir Campos <bladimir.campos@lacity.org> Wed, Apr 1, 2020 at 9:57 PM
To: Steven Pedersen <steven.pedersen@lacity.org>, Gonzalo Barriga <gonzalo.barriga@lacity.org>
Cc: Sean Starkey <sean.starkey@lacity.org>, Hector Vega <hector.vega@lacity.org>

Greetings Team

Please assist. Thank you.

Best regards,

Bladimir Campos
LA Sanitation and Environment
[Quoted text hidden]

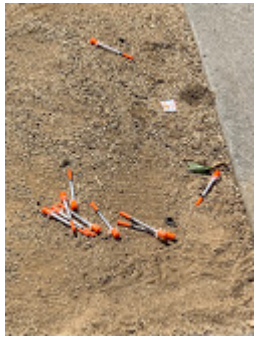

El Centro, South of Fountain.jpeg
212K

Bladimir Campos <bladimir.campos@lacity.org> Wed, Apr 1, 2020 at 9:57 PM
To: Steven Pedersen <steven.pedersen@lacity.org>, Gonzalo Barriga <gonzalo.barriga@lacity.org>
Cc: Sean Starkey <sean.starkey@lacity.org>, Hector Vega <hector.vega@lacity.org>

Please disregard.

Be safe.

Bladimir Campos
LA Sanitation and Environment
[Quoted text hidden]

Sean Starkey <sean.starkey@lacity.org> Wed, Apr 1, 2020 at 9:58 PM
To: Bladimir Campos <bladimir.campos@lacity.org>
Cc: Gonzalo Barriga <gonzalo.barriga@lacity.org>, Hector Vega <hector.vega@lacity.org>, Steven Pedersen <steven.pedersen@lacity.org>

Please disregard. A neighborhood organization addressed the situation.
[Quoted text hidden]
--
[Quoted text hidden]

Bladimir Campos <bladimir.campos@lacity.org> Wed, Apr 1, 2020 at 10:07 PM
To: Sean Starkey <sean.starkey@lacity.org>
Cc: Gonzalo Barriga <gonzalo.barriga@lacity.org>, Hector Vega <hector.vega@lacity.org>, Steven Pedersen <steven.pedersen@lacity.org>

Noted with thanks.

Best regards,

Bladimir Campos
LA Sanitation and Environment
[Quoted text hidden]

Gonzalo Barriga <gonzalo.barriga@lacity.org> Thu, Apr 2, 2020 at 9:25 AM
To: Bladimir Campos <bladimir.campos@lacity.org>
Cc: Sean Starkey <sean.starkey@lacity.org>, Hector Vega <hector.vega@lacity.org>, Steven Pedersen <steven.pedersen@lacity.org>

Copy
Gonzalo Barriga M.S.
Assistant Chief Environmental Compliance Officer

LA Sanitation & Environment, Watershed Protection Division
Environmental Enforcement & Emergency Response Unit

Phone: 323-342-1544
Fax: 323-342-1511
Mail Stop: 756
Gonzalo.Barriga@lacity.org

CONFIDENTIALITY NOTICE: This e-mail and any files transmitted from the City of Los Angeles Watershed Protection Division with it are intended solely for the

use of the individual or entity to whom they are addressed and may contain confidential and privileged information protected by law. If you received this e-mail in error, any review, use, dissemination, distribution, or copying of the e-mail is strictly prohibited. Please notify the sender immediately by return e-mail and delete all copies from your system.

[Quoted text hidden]

Bladimir Campos <bladimir.campos@lacity.org> Thu, Apr 2, 2020 at 9:35 AM
To: Gonzalo Barriga <gonzalo.barriga@lacity.org>

Thank you Gonzalo.

Be safe out there.

Best

Bladimir Campos
LA Sanitation and Environment
[Quoted text hidden]